



Notes

- All dimensions are in metres unless otherwise stated.
- All traffic management to comply with Chapter 6 and any updates, and Safety at street works and roadworks (A code of practice)
- All road markings and signs to be as per the Traffic Signs Regulations and General Directions 2002.
- All permanent traffic signals will be bagged and switch off, at all times that temporary traffic signals are being used. This should be done with approval from said authority.

Key

Sign

Closure Point

Diversion Route

Access Only

Cone Lamp

Pedestrian Barrier

SP1 = Bedford Road CLOSED Eastbound for Sandy & Access follow diversion
8x4x2

SP2 = Bedford Road CLOSED Eastbound for Sandy & Access follow diversion
1200x1200x1

SP3 = Bedford Road CLOSED Eastbound for Sandy & Access follow diversion
1050x750x1

1050x750x1 1050x750x1 1050x750x1

Date Drawn	Drawn	Checked	Approved
19/04/2018	CB	TK	NC

MLP Mervyn Lambert Plant Ltd.
 Garswood Farm, Garswood Farm, Works, 8222 25P
 Tel: 01934 682211 Fax: 01934 682235

Client: **RIIO**
 Strategic Partnership

Project: **GAS WORKS**

Drawing Title / Site Address:
BEDFORD ROAD SANDY SG19 1ES

Drawing Status:

Scale:	NTS	DO NOT SCALE
Client no.:		
Page no.:	1 OF 1	
Drawing no.:	MLPP/31397/CB/01	0

This drawing is not to be used in whole or part other than for the intended purpose and project as defined on this drawing. Refer to the contract for full terms and conditions.

ROAD CLOSURE DETAIL

- Notes**
- All dimensions are in metres unless otherwise stated.
 - All traffic management to comply with Chapter 8 and any updates, and Safety at street works and roadwork's (A code of practice)
 - All road markings and signs to be as per the Traffic Signs Regulations and General Directions 2002.
 - All permanent traffic signals will be begged and switch off, at all times that temporary traffic signals are being used. This should be done with approval from said authority

Key

Sign

Closure Point

Diversion Route

Access Only

Cone Lamp

Pedestrian Barrier

- SP1** = Bedford Road CLOSED Eastbound for Sandy & Access follow diversions
6x4x2
- SP2** = Bedford Road CLOSED Eastbound for Sandy & Access follow diversions
1200x1200x1
- SP3** = Bedford Road CLOSED Eastbound for Sandy & Access follow diversions
1050x750x4

NOTE: FOR DIVERSION DETAIL PLEASE SEE DRAWING MLPP/31397/CB/01

NOTE: BUS STOP TO BE DIVERTED TO STOP O/S RECREATION GROUND

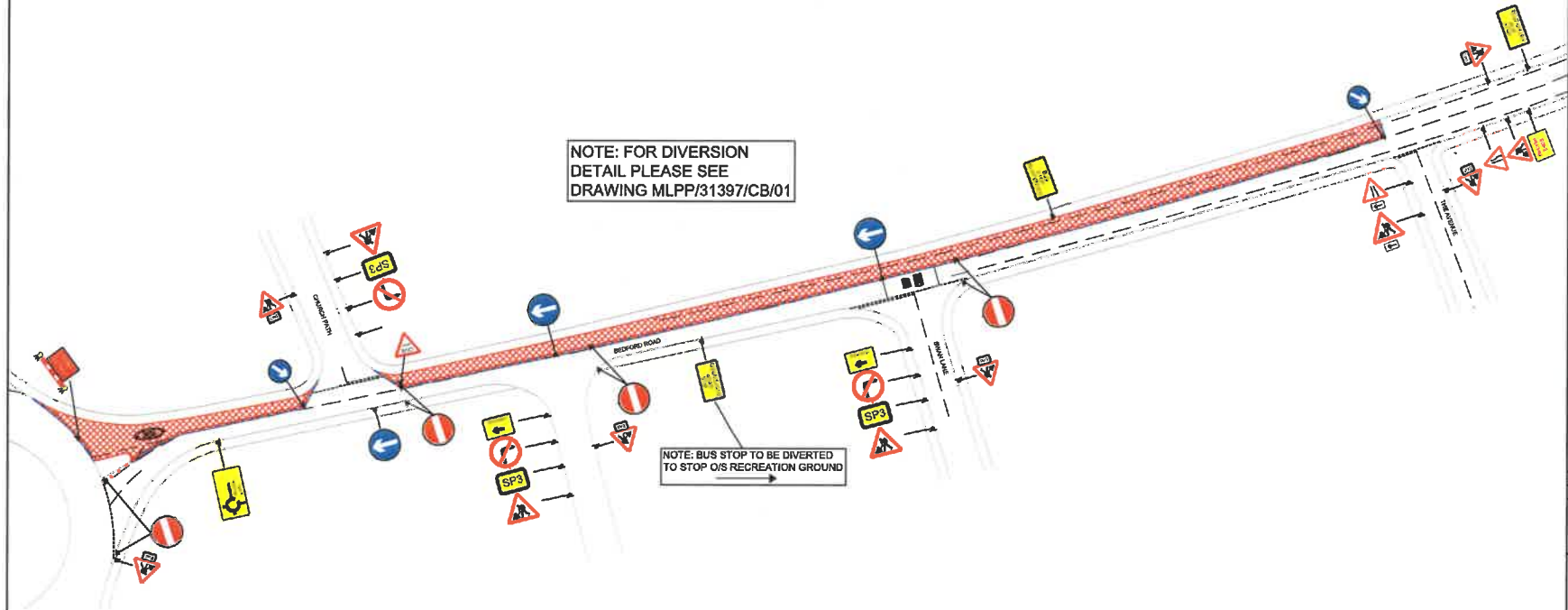

Date Drawn	20/05/2018	Drawn	CB	TH	MC
------------	------------	-------	----	----	----

MLP MANAGED LOGISTICS PARTNERS

Henry Lambert Plant Ltd.
Magdalen Farm,
Gardobank,
Horley,
SUSSEX
Tel: 01323 682111
FAX: 01323 682225

Client **TRIO**
Strategic Partnership

Project **GAS WORKS**

Drawing Title / Site Address
BEDFORD ROAD SANDY SG19 1ES

Drawing Status	
Scale	NTS DO NOT SCALE
Client no.	
Page No.	1 OF 1
Drawing No.	MLPP/31397/CB/02 Rev: 0

This drawing is not to be used in whole or part other than for the intended purpose and project as defined on this drawing. Refer to the contract for full terms and conditions.